



MILLS

CAMPUS WARDROBE 2010-2011

TEXOMA CHRISTIAN SCHOOL

School Code: # 6 5 6

With over 6 decades of experience, we are the leader in school uniforms. We are committed to providing the highest level of customer service and an excellent uniform value.

Thank you for your business!

MAKING ALL THE RIGHT MOVES TO BETTER SERVE YOU!

Your official SchoolWear supplier has relocated. Shop our new location beginning February 2, 2010!

Mills - Dallas
13615 Welch Road, #102
Farmers Branch, TX 75244
972-385-3121

From Westbound Interstate 635: Exit Dallas Parkway/Inwood (Exit 22B). Continue on service road for one mile. Turn right into Welch Road and continue north to Alpha Road. Store is located on the northwest corner of Welch and Alpha Roads.

From Eastboard Interstate 635: Exit Midway/Welch (Exit 23). Continue on service road to Welch Road. Turn left on Welch Road and continue north to Alpha Road. Store is located on the northwest corner of Welch and Alpha Roads.

From North Dallas Tollway: Exit Alpha Road/Galleria Road and turn west. Continue west on Alpha Road to Welch Road. Store is located on the northwest corner of Welch and Alpha Roads.

FORMS OF PAYMENT

We accept cash, personal check, money order, Visa, MasterCard, American Express and Discover.

For stock availability or to check on an order, call: 1-800-541-1850

Phone Orders: 1-800-541-1850
Shop Online: www.millswear.com

For Back-To-School delivery place orders by July 15th.

For Size Information, see www.millswear.com/sizechart

We accept credit card, check and money orders for phone, fax and mail orders. Your order will be shipped upon receipt of payment.

SHIPPING

All orders are shipped by U.S. Postal Service or United Parcel Service. For an additional charge, merchandise may be shipped by UPS Overnight or 2 Day Services. Please allow 10-14 business days for delivery of stock-on-hand. For back orders, allow 4-6 weeks. The unique nature of logo merchandise may create an occasional delay.

ERRORS

Descriptive or typographical errors are subject to our correction without prior notice. Prices are subject to change.

RETURN MERCHANDISE

Return of merchandise that has not been worn, washed or altered will be accepted for exchange or refund within 30 days of purchase with receipt. Merchandise returned within 31 to 90 days of purchase will be honored for exchange only. Please allow three to four weeks for exchanges through the mail. We recommend using insured pre-paid mail or UPS service.

Send returns to:
Mills Return Dept.
1830 Harrison St.
San Francisco, CA 94103

REFUNDS

Merchandise presented with original receipt/packing slip will be issued a refund in the manner of the original transaction. (Credit to your credit card or check for cash/check transactions.) Please allow 30 days in processing your refund.

TOLL FREE ORDERS OR QUESTIONS? CALL
1-800-541-1850



MILLS

Texoma Christian School
School Code: # 6 5 6

Mail & Fax Order Form

Call: (800) 541-1850
Fax: (713) 524-4722

SHIP TO:

Mr/Mrs/Ms		
Address		
City	State	Zip

ITEM NUMBER	COLOR	SIZE	ITEM NAME	QTY.	TOTAL PRICE

METHOD OF PAYMENT:

VISA ___ MC ___ AMEX ___
 Discover ___ Check Enclosed ___
 Card Number: _____
 Exp. Date: ___/___/___
 Cardholder
 Signature _____

Daytime Phone Number: _____

SUBTOTAL	
TAX*	
SHIPPING	
TOTAL:	

Shipping charges for orders of:

	Ground	2nd Day	Overnight
\$0-50.00	\$7.95	\$27.95	\$47.95
\$50.01-100.00	\$10.95	\$30.95	\$50.95
\$100.01-200.00	\$14.95	\$34.95	\$54.95
\$200.01+	\$17.95	\$37.95	\$57.95

Mail order form to:
Mills
3471 Kirby Dr.
Houston, TX 77098

Order online:
www.millswear.com

*Local sales tax applies when ordering in CA, GA, TX & HI only.

Girls' Uniforms

A 2 5 1 Peter Pan Blouse with Piping



Grades: K-5
Color: White (WW)

Child 3-4-5-6-6X-7-8-10-12-14-16 \$18.50

A 2 2 3 Stretch Blouse



Grades: K-12
Color: White

Child 4-5-6-7-8-10-12-14-16 \$33.50
Teen 3-5-7-9-11-13-15-17-19-21 \$36.50

M 7 9 8 / M 8 9 8 Front Zip Jumper

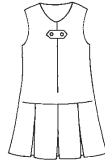

Grades: K-5
Color: Red Plaid (37)

Child 3-4-5-6-7 \$40.50
Child 8-10-12-14-16 \$42.50
Half 8-10-12-14-16 \$42.50

C 4 1 2 Cotton Turtleneck



Grades: K-12
Color: White

Child XXS-XS-S-M-L-XL \$16.50
Teen S-M-L-XL-XXL \$21.50

C 4 0 5 Short Sleeve Pique Polo



Grades: K-12
Colors: White, Red*, Black

Child XXS-XS-S-M-L-XL \$16.50
Teen S-M-L-XL-XXL \$21.50

C 4 0 2 Long Sleeve Cotton Polo



Grades: K-12
Colors: White, Red

Child XXS-XS-S-M-L-XL \$20.50
Teen S-M-L-XL-XXL \$25.50

M 0 2 2 Two in One Skort



Grades: K-12
Colors: Khaki (58)

Child 3-4-5-6-7-8-10-12-14-16 \$36.00
Half 8-10-12-14-16 \$39.00
Teen 3-5-7-9-11-13-15-17-19-21 \$41.00

M 0 2 5 Twill Skort



Grades: K-12
Colors: Khaki (58), *Black (BK)

Child XXS-XS-S-M-L-XL \$31.00
Teen 3-5-7-9-11-13-15-17-19-21 \$33.00

*add .50 cents to the black twill skort.

M 0 8 5 Knife Pleat Skirt



Grades: 6-12
Color: Red Plaid (37)

Child 7-8-10-12-14-16 \$43.50
Teen 3-5-7-9-11-13-15-17-19-21 \$47.50

M 1 5 0 No Roll Skirt

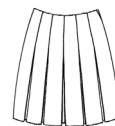

Grades: 6-12
Color: Khaki Twill (58)
Black Gabardine (91)

Child 8-10-12-14-16 \$41.50
Teen 3-5-7-9-11-13-15-17-19-21 \$45.50

M 0 4 2 Stretch Girl City Short

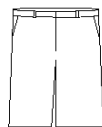

Grade 6-12 ***New!**
Color: Khaki, *Black

Child 8-10-12-14-16 \$29.50
Teen 0-1-3-5-7-9-11-13-15-17-19-21 \$33.50

M 0 3 9 / M 1 3 9 Flat Front Twill Pants



Grades: K-12
Colors: *Khaki, Black

Child 3-4-5-6-7 \$29.00
Child 8-10-12-14-16 \$31.00
Slim 7-8-9-10-11-12-14-16 \$31.00
Half size 7-8-10-12-14-16 \$33.00
Teen 3-5-7-9-11-13-15-17-19-21 \$35.00
*Khaki teen sizes available in 30", 32" & 34" inseams.

M 0 5 9 / M 1 5 9 Stretch Flat Front Pants



Grades: K-12
Color: *Khaki, Black

Child 3-4-5-6-7 \$36.00
Child 8-10-12-14-16 \$38.00
Teen 1-3-5-7-9-11-13-15-17-19-21 \$42.00
*Khaki teen sizes available in 30", 32" & 34" inseams.



MILLS

Campus Wardrobe 2010 - 2011

TEXOMA CHRISTIAN SCHOOL
School Code: #656
Dallas Store Location

***Red polo shirt is required for events and field trips.**

Outerwear

G 8 3 2 Fleece Jacket



Grades: K-12
Color: Black

Child XXS-XS-S-M-L-XL \$28.50
Teen S-M-L-XL-XXL \$35.50

C 4 0 5 Short Sleeve Pique Polo



Grades: K-12
Colors: White, Red*, Black

Child XXS-XS-S-M-L-XL \$16.50
Teen S-M-L-XL-XXL \$21.50

C 4 0 2 Long Sleeve Cotton Polo



Grades: K-12
Colors: White, Red

Child XXS-XS-S-M-L-XL \$20.50
Teen S-M-L-XL-XXL \$25.50

C 4 1 2 Cotton Turtleneck



Grades: K-12
Color: White

Child XXS-XS-S-M-L-XL \$16.50
Teen S-M-L-XL-XXL \$21.50

D 1 0 2 / D 1 2 2 Boys' Twill Walking Shorts



Grades: K-12
Colors: Khaki, Black

Toddler 2-3-4-5-6-7 \$18.50
Child 3-4-5-6-7 \$21.50
Reg/Slim 8-10-12-14-16-18-20 \$24.50
Husky 8-10-12-14-16-18-20 \$28.50
Waist 28-29-30-31-32-33
34-36-38 \$28.50
Waist 40-42-44-45-46 \$31.50

D 1 2 5 / D 1 2 6 Boys' Flat Front Shorts

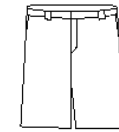

Grades: K-12
Color: Khaki, Black

Child 3-4-5-6-7 \$22.50
Reg/Slim 8-10-12-14-16-18-20 \$25.50
Husky 8-10-12-14-16-18-20 \$29.50
Waist 28-29-30-31-32-33
34-36-38 \$29.50
Waist 40-42-44-46-48 \$33.50

D 5 0 6 / D 5 0 7 Boys' Twill Pleated Pants



Grades: K-12
Colors: Khaki, Black

Toddler 2-3-4-5-6-7 \$21.50
Child 3-4-5-6-7 \$26.50
Reg/Slim 8-10-12-14-16-18-20 \$28.50
Husky 8-10-12-14-16-18-20 \$31.50
Waist 28-29-30-31-32-33
34-36-38 \$32.50
Waist 40-42-44-46 \$37.50

D 9 0 4 / D 9 0 5 Boys' Flat Front Pants



Grade K-12
Color: Khaki, Black

Child 4-5-6-7 \$27.50
Reg/Slim 8-10-12-14-16-18-20 \$29.50
Husky 8-10-12-14-16-18 \$32.50
Waist 28-29-30-31-32-33
34-36-38 \$33.00
Waist 40-42-44-46-48 \$38.00

Accessories

H 9 1 5 Leather Braided Belt



Grades: K-2
3-12 Required
Colors: Brown, Black

Child S-M-L \$17.00
Teen S-M-L-XL \$21.00

H 9 1 8 Leather Belt



Grades: K-12
Color: Black

Child S-M-L \$19.00
Teen S-M-L-XL \$21.00

H 9 3 1 Girls' Anklet 3-Pack



Grades: K-12
Color: White
Child S-M-L \$8.50

H 9 4 4 Boys' Crew Sock 3-Pack



Grades: K-12
Color: White, Black

Child S-M-L \$7.00

H 9 3 5 Knee-Hi Socks



Grades: K-12
Colors: White, Red
Child S-M-L \$4.50

H 9 5 0 Tights



Grades: K-12
Colors: White, Black

Child XS-S-M-L \$6.00
Teen S-M-L \$9.00

H 9 8 1 Scrunchies



One size \$5.00

H 9 8 0 Hair Bows

One size \$6.00

H 9 8 4 Headbands

One size \$9.50

Available in
Solid Colors and
Your School
Plaid

Phone orders: 1-800-541-1850

Web orders: www.millswear.com